

FIRST RESPONSE[®]

HBsAg Card Test

For the detection of Hepatitis B surface antigen in human whole blood / serum / plasma



FIRST RESPONSE[®] HBsAg CARD TEST



1 Prepare all items shown above for testing. (Timer and gloves are not provided in the test kit; they must be available)



2 Confirm product name and check the sealing of test device pouch.



3 Check expiry date on the test pouch. (If expired, do not use)



4 Put on gloves. (Use new gloves for each client)

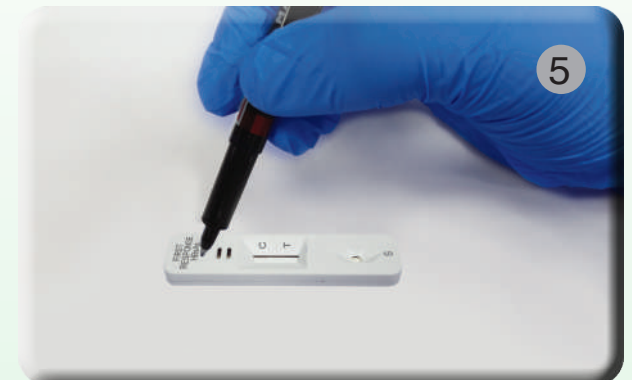

5 Write a client identifier on the test.



6 Wipe the client's finger with the alcohol swab. (Alcohol must be dry before pricking)



7 Remove clear protective cap of the lancet



8 Push lancet gently against test site. Wipe the first drop of blood and discard the lancet into sharp bin.

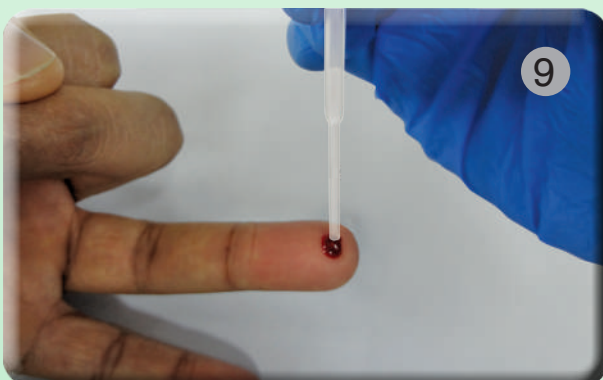

9 Gently squeeze the bulb of a specimen transfer device and touch the tip to a drop of blood. Release the bulb to draw up the blood to the specimen transfer device.



10 Add two drops of Whole blood/serum /plasma into the specimen well.



11 Add one drop of assay buffer into the specimen well.



12 Read test results at 20 Minutes. Don't interpret after 20 Minutes.

INTERPRETATION

